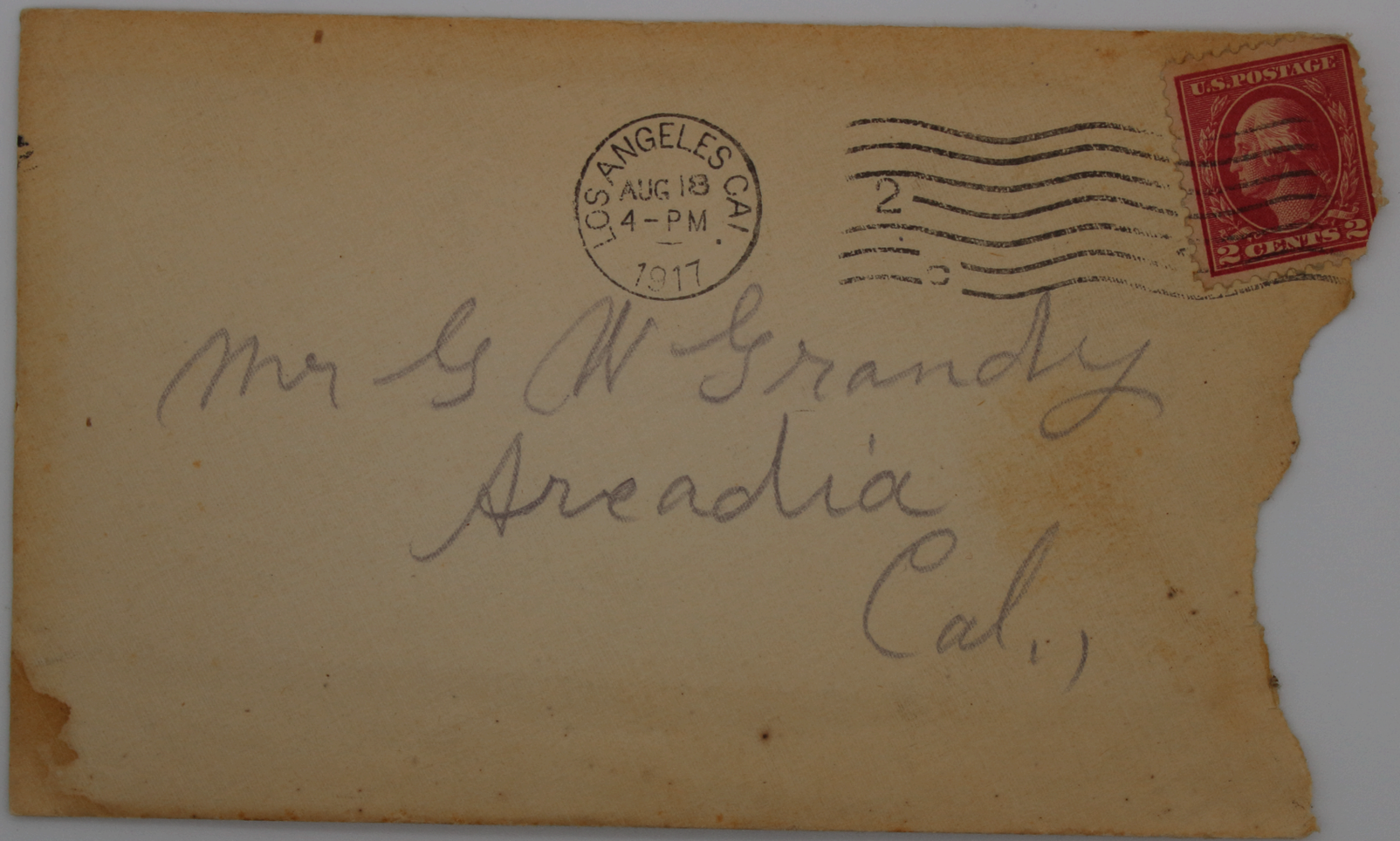
LOS ANGELES CAL
AUG 18
4-PM
1917
U.S. POSTAGE
2 CENTS
Mr G H Grandy
Arcadia
Cal.,

CM

Los A Aug 18 -17
12.40 P M Sat

Dear Grandy
I landed a job this morning to go to Phoenix Ariz. tomorrow (Sun) at 2 P M $5. per 8 hour finishing, or at the Bench in the Mill, or I might get foreman on roughing or finish at a little better wages or if I take the floor laying & scraping can have 6 or 7 dollars, will take my choice when I get there, they need a good floor man the worst and Cabinet Makers at the bench next so I think I have the job I have been laying for, Board $1 per day or I can Batch it, which I think I'll do, it cost me $17.30 fare to get there I didnt get a job for Lynn, but could have done so, but didnt think

2

your Boss would let you go. but if you want to go, come in to see me to night—or write me at Phoenix & I'll answer at once I haven't got time to come out as I must go to Redondo + see if I can collect a few dollars coming to me there, but will be back by 7 or 8 P(M)

Yours truly
Gilbert Rockwell
231 So Hill St
City

I go by Santa Fe,,